

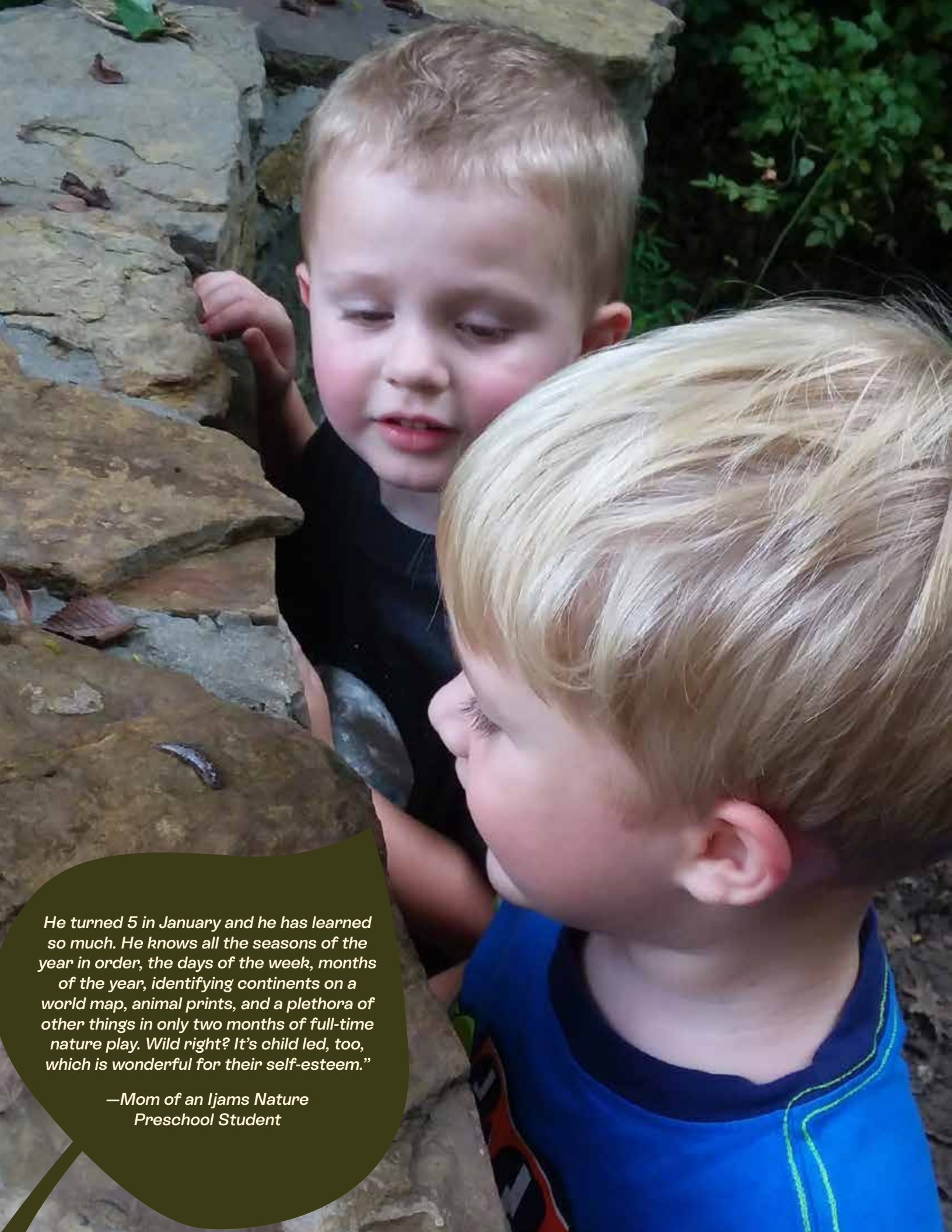

**ljams**  
NATURE CENTER

**Annual  
REPORT**  
2022





*He turned 5 in January and he has learned so much. He knows all the seasons of the year in order, the days of the week, months of the year, identifying continents on a world map, animal prints, and a plethora of other things in only two months of full-time nature play. Wild right? It's child led, too, which is wonderful for their self-esteem."*

*—Mom of an Ijams Nature  
Preschool Student*

**“Ijams is an incredible partner and asset. We are so fortunate to have these hundreds of acres –just minutes from downtown– preserved as a leading wildlife sanctuary, an environmental learning center, and a recreational hub. The City is proud to help support Ijams’ continued growth and maintenance.”**

**-Mayor Indya Kincannon**

.....

**“Ijams Nature Center is an integral part of Knox County’s amazing greenspaces and an important partner in education and outdoor recreation.”**

**-Mayor Glen Jacobs**

**Did you know that Ijams has  
620,000 visitors a year?!**





Amber Parker

# Letter from the Executive Director

Wow! What a year for Ijams Nature Center and the Knoxville community! The culmination of years of planning and hard work for the staff, Board, and volunteers at Ijams came together in 2022. This includes the repair of the River Trail, dedication of three new acres of land, completion of the accessible walkway at Mead's Quarry, installation of the new Mead's Quarry swim docks, opening of a storybook trail in collaboration with Knox County Public Library, and cutting the ribbon on the unique Nature Playscape at Grayson Subaru Preserve. Creating diverse ways for everyone to access nature at Ijams has been and continues to be a big part of the Ijams Nature Center mission.

Ijams Nature Center had over 620,000 visitors in 2022. That's about 11,923 people a week or 1,696 people a day! It's such a joy that so many people love nature and want to access it at Ijams Nature Center, but it does put a lot of pressure on our natural resources, green spaces, and built environment. We are fortunate to have a small but mighty group of dedicated staff who work hard to keep up with all the use, and equally fortunate that so many volunteers and donors give their time, skills, and resources to keep Ijams running!

Speaking of running, a nature center isn't a nature center without its educational programming and events, and Ijams has shown out in those areas! From the Ijams Hummingbird Festival to Ijams River Rescue, bluegrass jams, caving trips, outreach events, volunteer pop-up tables, Ijams Nature Preschoolers outdoor classrooms, and thousands of school children learning about East Tennessee's ecosystems; Ijams has worked hard to connect the community to nature in myriad ways.

I want to give a big thank you to everyone who makes Ijams Nature Center part of their lives. This very special place is made so by people who love it, care for it, and continue to dream of how to make it even more special for everyone. Keep watching as Ijams continues to plan and improve, and find out how you can be a part of that!

Thank you for loving Ijams.

Sincerely,  
Amber L. Parker

# 2022 Board of Directors

## Officers

### President

Celia Winchester *Winchester Consulting*

### Treasurer

Susanne Hauk *The Trust Company of Tennessee*

### Secretary

Gary McCracken *UT College of Arts & Sciences, Ecology & Evolutionary Biology*

### Immediate Past President

Carl Hill *Clayton*

## EMERITUS MEMBER

Sherri Lee *Retired Chair of the Board, Southeast Service Corporation*

## APPOINTED MEMBERS

Rachel Butzler *Deputy Director, City of Knoxville Public Service Department*

Carson Dailey *Knox County Commission, Ninth District*

Sharon Davis *Knox County Council of Garden Clubs*

Sheryl Ely *Director, City of Knoxville Parks & Recreation*

Tiffany Siler *Representative, Knoxville Garden Club*

Joseph Mack *Senior Director, Knox County Parks and Recreation*

Tommy Smith *City Council First District, City of Knoxville*

## MEMBERS AT LARGE

Samma Bromley *Harper Auto Square*

Ashley Capps *Big Ears Festival*

Ramsey Cohen *Clayton*

Oly Cumpian *Benehiits*

Mike Glover *M.D., Retired*

Matthew Kellogg *Appalachian Mountain Bike Club*

Anna Kern *InsideTrack*

Martha Kern *Strong Stock Farm*

Andy Oakes *Merrill Lynch*

Brandon Pace *Sanders Pace Architecture*

David Reynolds *Home Federal Bank of Tennessee*

Bo Townsend *Retired*

Carl Van Hoozier Jr. *Retired, Vulcan Materials Company*





# Community Impact

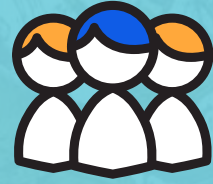

Family Programs | 224 Participants | 448 Contact Hours  
Youth Programs | 100 Participants | 2,903 Contact Hours  
Adult Programs | 460 Participants | 2,336 Contact Hours



School Programs | 1,420 Participants | 4,401 Contact Hours  
Outreach Programs | 2,918 Participants | 499 Contact Hours  
Camps | 587 Participants | 6,208 Contact Hours  
Nature Preschool | 22 Participants | 26,386 Contact Hours  
Nature Play Club | 17 Participants | 3,720 Contact Hours



Ijams River Rescue: 560 Volunteers • ~21 tons of trash •  
1440 Trash Bags • 146 Tires



Ijams Natural Resource Management staff & volunteers  
cleared 7 acres were cleared of invasives this year!





# 2022 Highlights

Ijams Nature Playscape at Grayson Subaru Preserve Opened!



Ijams Dedicated 3 new acres of land.



Visitor Center Parking Lot Repaired thanks to the City of Knoxville!





River Trail Reopens



Knoxville Leadership Foundation & KnoxWorx Partnership



Dunn Street Demolition & Trail build



Mead's Quarry Dock built thanks to Knox County & a private donor.



Fleurish: A Sustainable Fashion Event



Tharp Trace Trail Makeover



Invasive Plant Removal



36th Annual Ijams River Rescue





# 2022 Programs

## Ijams Weed Warriors Native Landscape Certification



Thanks to support from TVA and Aslan Foundation, Ijams launched its NEW Ijams Weed Warriors Native Landscape Certification Program, a grassroots effort to change our urban landscape for the better.

## Early Learning Programs



Ijams entered its third year of running a DHS-licensed full-time Nature Preschool.

Ijams DOUBLED the students in the part-time preschool program, and will increase capacity AGAIN in 2023.

Since opening the preschool in 2020, Ijams has served 72 families with full-time care, 22 families with part-time care, and 6 students with full/partial scholarships/state assistance.



## Animal Outreach



Ijams animal ambassadors helped teach 214 different programs.

- 19 programs each month
- 31 were off-site outreach programs.
- 6,000+ people attended these programs.
- Each animal ambassador educated 500 people per month, not including special event attendees.

Ijams welcomed Auggie, a new American kestrel.



## Youth Programs



Field trips expanded offerings to better serve 38 local schools.

Ijams provided \$4,750 in scholarships to 489 underserved students.

Summer and school break camps served 587 kids ages 3-12.



## Public Program Expansion



### Guided Kayak Trips

Ijams reintroduced guided kayak trips, resulting in 20+ successful trips throughout the season.

### Hallo-Week 2022

From Oct. 24-29, Ijams offered a NEW, weeklong series, Hallo-Week.

### Caving Trips

On Oct. 29, Ijams soft-launched its NEW monthly caving program offered April-November.



## Special Events



Ijams hosted 141 special events attended by 9,755 guests.

- 8 Movie Nights (2,436 participants)
- 20 Music Events (1,461 participants)
- 7 Big Fun Tuesdays (215 participants)
- 7 Back Patio Socials (306 participants)
- 26 Shakespeare Performances (1,065 participants)
- 28 Creative Series Events (606 participants)
- 7 Take Action! Events (538 participants)
- 33 Healthy Living Programs (148 participants)
- 3 Marketplaces (~2,200 participants)
- 4 Miscellaneous Events (780 participants)



## Volunteers



Volunteers contributed a total of 5,763 volunteer hours, which is equivalent in value to ~\$172,602! A core group of ~40 volunteers donated 62% of those hours.

## Gift Shop



Ijams supported 100 local artists, bakers, authors, crafters, beekeepers, and others in the shop, and close to 130 artists through Marketplace events, generating \$40,000+ for these makers through Gift Shop and Hallway Gallery sales.



# Rentals



Over 8,000+ guests attended 160 private events at Ijams through October.

- 32 Birthdays
- 22 Elopements
- 28 Weddings
- 25 Meetings
- 6 Races
- 53 Other



# 2022 Financials



## Operating Revenue

### 2022 Operating Revenue

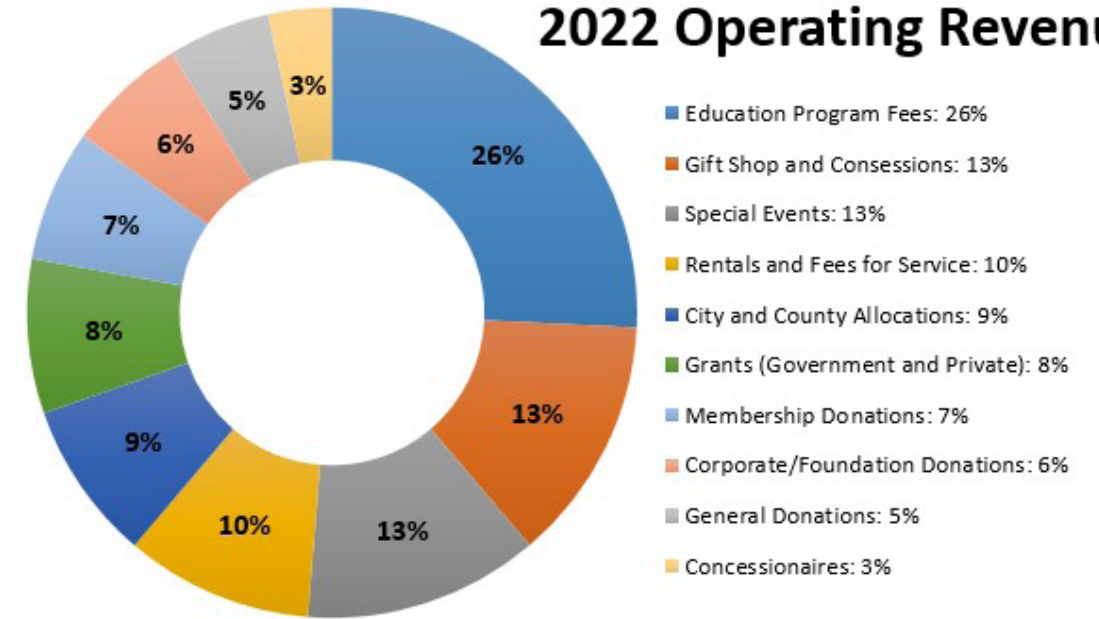

## Operating Expenses

### 2022 Operating Expenses

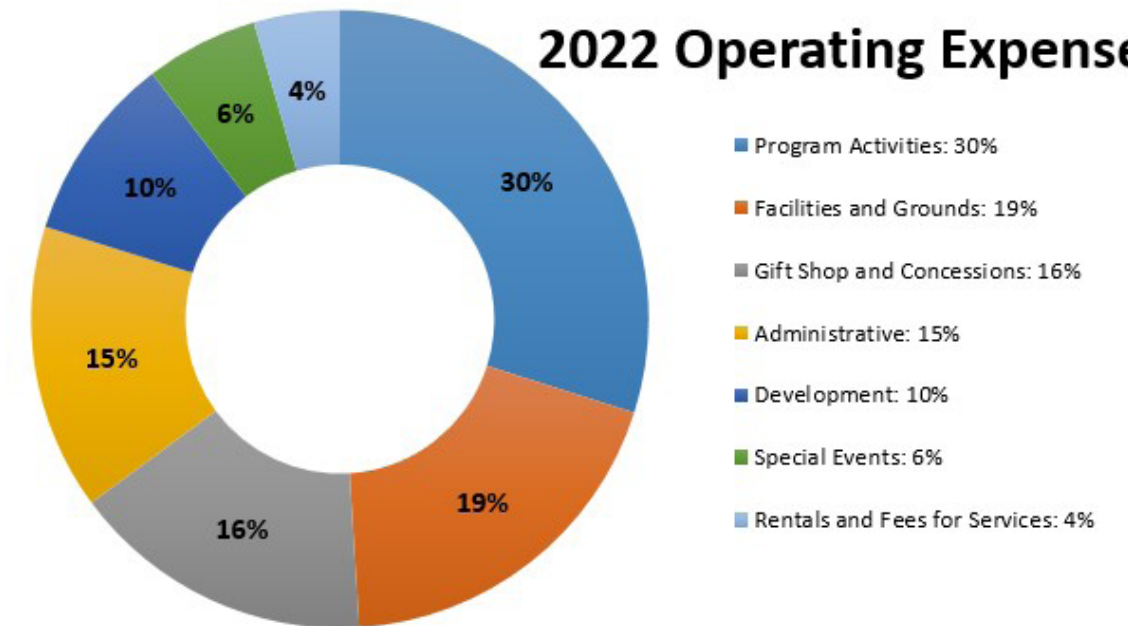



# Looking Ahead



Ijams Nature Center is entering into an important growth phase that includes a Master plan-based revitalization of facilities and spaces to best meet the needs of its diverse visitors. 2023 will include:

- A new brand and logo for Ijams Nature Center
- Revitalization of the Universal Pond at Ijams Visitor Center
- Final facility and landscape designs based on a comprehensive Master Plan
- Preparation for the first phase of construction projects
- Public input and planning for the second phase of Ijams Nature Playscape





# 2022 Supporters

Joy Abee  
Accenture  
Kendra Adams  
James Adcock  
AESSEAL  
Sam Alborz and Shaza Mardini  
Ryan and Erin Alexander  
Vasilios Alexiades  
Mark and Beth Allen  
Phillip Allen  
Clinton and Phyllis Allison  
Gary and Jill Alred  
Amazon Smile  
Lee Amos  
Alexis Anderson  
Charles Anderson  
William and Sue Anderson  
Andrew Bogle Chapter, NSDAR  
Doug and Fay Andrews  
Evie Andrus  
Walter Anen  
Appalachian Community Fund  
Appalachian Mountain Bike Club  
Stephanie Appleman  
Jennifer Archer  
William and Janice Armstrong  
Noel and Elyse Arring  
Victor and Joan Ashe  
Aslan Foundation  
Lynne Attaway  
Ayco Charitable Foundation  
Sarah Babbitt  
Wendy Bach and Carol O'Donnell  
Helen Bachrach  
Mark Bacon  
Andrea Bailey  
Alex Bain  
Tamara K. Baldwin  
Stephen Lyn Bales  
Kandace Barbee  
Ann Barber  
Susan Barna  
Jennifer Barrett  
Mandy Lynn Basal  
Robert Bate  
Tommy Bateman  
Melissa Baules-Muckenfuss and Martin Muckenfuss

Phyllis Baxter  
James Baysinger  
Kristin Beals  
Ronald and Jeanne Beatty  
Jan Bechtel  
Jeanna Beck  
Anne Becker  
Julie Lynne Beckman  
Deborah Bedell  
Al and Mary Hugh Bedinger  
Carol Beilharz  
Linda R. Bell  
The Benevity Community Fund  
Bob and Misty Benson  
Gary and Julia Bentley  
Alicia Bernard  
Justin Berry  
Marilyn Berry  
Melissa Berry  
Tamara Berry  
Hank and Sandy Bertelkamp  
Beverage Control, Inc.  
Richard and Diane Biber  
David and Aimee Biddle  
Josh and Sunny Biden  
Tim and Janet Bigelow  
David and Judith Birdwell  
Josh and Elizabeth Birdwell  
Jim Bishop  
Chad Black  
Robert and Susan Black  
Meg Blackwood  
Heidi Blair  
Kimberly Blair  
Alton and Lisa Blakley  
Linda Gay Blanc and Marshall Peterson  
Dianne Blane  
John and Ann Blomquist  
Christine Boake  
John Bohstedt  
Becky Bolding  
Larry and Nancy Bollinger  
Jean Bonnyman  
Regis Borsari  
Boston Beer Company  
Melinda Bousfield  
Eric Bowen  
Rick and Cheryl Bower

## Supporters

Patsy Boyce and Jennifer Boyce  
Boyd's Jig & Reel  
Tom and Sherry Boynton  
Gena Bozeman  
David and Gina Brace  
James and Connie Brace  
Consuelo Brandeis  
Adam and Julie Braude  
Andrea Breeding  
Stuart and Cindy Bresee  
Janee Brewer  
Mary Ellen and Steve Brewington  
Randy Brewton  
John and Sandra Briggs  
Tom and Pat Bright  
Samma and Morgan Bromley  
Tara Brooks  
Bill and Amy Broome  
Jason and Misty Brown  
Dr. and Mrs. Larry Brown  
Lynn Brown and Peggy Brown  
Mike and Jan Brown  
Randall Brown  
Bill Bruce  
Danny and Mary Bryant  
Kathryn Buckingham  
Yvonne Burck  
Sandi Burdick and Tom Boyd  
Gordon Burghardt and Sandra Twardosz  
John Burkhart and Laura Powers  
Gayle Burnett and John Atchley  
Tara Burnette  
John and MaryAnn Bush  
John Bushore and Betsy Haughton  
Joy Butcher  
Kurt and Susan Butefish  
John and Sandra Butler  
Rachel Butzler  
Benjamin Byers  
Darlene Cafferata and Lily Cafferata  
Charlotte Cain  
Linda Cain  
Nancy Campbell and William Moorefield  
Rebekah Campbell  
Ashley Capps and Birgit Clark  
Nancy Capps  
Ken Carden

Stephanie Carlson  
Kathryn Carmichael  
Mr. and Mrs. Jim Carmon  
Peter and Catherine Carpenter  
Peter Carpenter  
Scott Carpenter and Peg Hambright  
Margaret Carr  
Lisa Carroll  
Joe and Karen Carson  
Mark and Deborah Carter  
Mickey Cashion  
Mr. and Mrs. Nicholas Cazana  
Central Flats & Taps  
Abby Chandler  
Garry and Nicole Channing  
The Chapman Family Fund  
Alan and Nancy Cheatham  
Michelle Childs and Andrew Ledwith  
Susan Chinnock  
Chota Canoe Club  
David Craig  
Linda Christensen  
William and Vicki Christensen  
The Church of The Good Samaritan  
Suzanne Churchill  
City of Knoxville  
Denise Clark  
Peter "Doc" Claussen  
Clayton Homes  
Jean Clemmons  
Kymberly Clevenger  
Jan Cobble  
Elizabeth Coburn  
Jordan and Katie Coffee  
Ramsey Cohen  
Louise Collier  
Gaynell Collier-Magar  
Townsend Collins  
Colonial Pipeline Company  
Community Foundation of Greater Memphis  
Community Foundation of Middle Tennessee  
The Community Foundation of Western North Carolina, Inc.  
Community Shares Inc.  
Greg and Mitzi Congleton  
Shelley Conklin and Kenny Bradley  
Rich and Moira Connelly



## Supporters

Frederick and Louise Conrad  
Chase and Lindsay Conroy  
Dave Conti  
Donna Copeland  
Roy Copping and Cori Sweet  
Veronica Cordell  
Susan Corlew  
Carolyn Corley  
Jennifer Corum  
Lauren Cox  
John Coyle and Amy Forsee  
Megan Coylewright  
Matt and Jessi Craig  
Linden Craig  
Lisa Craig  
Kenneth and Jane Creed  
Ruben and Althea Creel  
CreepyCon  
Thomas and Sandi Cressler  
Jeffrey and Barbara Crist  
Pat Crumpton  
Nikki Crutcher  
Charmin Crutchfield  
Cruze Farm  
Timothy Cumberworth  
Jacob and Heather Cummings  
Oly Cumpian  
Lauren Cunningham  
Mr. and Mrs. Charles Cwiek  
Debra Dalton  
Phillip Daulton  
Anne Davidson  
Jean Davidson  
Wade Davies and Bethany Hallam  
Gary and Susan Davis  
Jessica Davis  
Robert and Evelyn Davis  
Sharon Davis  
Lance Dean and Jeannette Bouchard  
Joe and Nancy Deatherage  
Jessie Delaney  
Rachel DeLauder  
David and Rita Dennis  
Linda Denton  
Mike and Laurie Devoto  
Michael and Rachel Dey  
Susan and Tom Dillard

Ryan Dillingham  
Kathie Dills  
Jaclyn Disher  
Dixie Highway Garden Club  
Johnny Dotson  
Don and Carolyn Dougall  
Dow  
Karen and Mark Downing  
Marcia Doyle  
Bob and Sherry Draime  
The Drop Inn  
Sonja DuBois  
Rhiannon Ducey  
James D. Duckett  
Katherine Duerr  
Nathan Duerr  
Geoff and Kathy Duggan  
Kathleen Duncan and William Kern  
Allen Dunn  
Lynda Dunn  
Sarah Dunn  
Abigail Eady and Kimberly Eady  
Barbara Eager  
Eagle Distributing Company, Inc.  
Earthadelic  
East Tennessee Foundation  
Thomas and Jennifer Eberts  
Edward Jones  
Joseph Edwards and Mackensie Archibald  
Lynn and William Edwards  
Patti Edwards  
Steve and Christine Ehrman  
Jenny Eichholz  
Kevin Ekkebus  
Elizabeth Ellis  
Donna and Allan Ellstrom  
Michael and Debbie Elrod  
Lori Emery  
Amber Engel  
Ergon Terminaling, Inc.  
Sylvia Ericson  
Carol Erikson  
Mark and Iris Esch-Williams  
The Estate of Sharon Howell  
Robert and Pam Eubanks  
Linda Ewald  
Dr. and Mrs. Walter Fain

## Supporters

Jeanne Fair  
John and Donnae Farley  
Dean and Mary Farmer  
Ray and Virginia Farris  
Jason Fauver  
Mark and Iris Feehan  
Robert and Carolyn Fehr  
Dawn Feinman  
Hannah Feinman  
Dan Feller and Claudia Dean  
Tom and Mary Ann Fennell  
Frederick and Celia Ferguson  
Fidelity Charitable Gift Fund  
Sarah Fiedler  
Dianne Fielder  
First Horizon Foundation  
Scott and Haley Fisherer  
Nancy Fitzpatrick  
Zachary Flomerfelt  
Andy Floyd and Tara Kemfort  
Lee Forb  
Clara Ford  
Patty Ford and Eddy Whitson  
Thomas Ford  
Mr. and Mrs. Gary Forry  
Ron and Pat Foust  
Carley Fowler  
Kathryn Fowler  
Don and Carmen Fox  
Tim and Laura Fox  
Larry and Cissie Franklin  
Elsbeth Freeman  
Kathryn Freeman  
Mary French  
Erika Fuhr  
Hannah Fuller  
The Fullgraf Foundation  
Vince and Carol Fusco  
Mr. and Mrs. David Gall  
Colbi Galyon  
Doug Gamble and Nina Gregg  
Jonathan Gambrell  
Wanda Gambrell  
Marianne Gansley  
Kristy Breneman  
Mr. and Mrs. Alden Gardner  
Alice Garrison

Elizabeth Gassel and Michael Pardee  
Jean Gauger and Hiram Rogers  
David and Debbie Gayk  
Patricia Gebhart  
Paul Gellert  
James Gentry  
Christina Gerdes  
E. Ignatius Gettelfinger  
Amanda Gibson  
Coy and Sherry Gibson  
Judy Gibson  
Annie Giffin  
Vernon and Helen Gilbert  
Vernon Gilbert and Nancy Bandy  
Lisa Gill  
Catherine Gilreath  
Millie Gimmel and Paul Laudeman  
Sarah Glass and Judith Glass  
Jenny Glover  
Mike and Cammy Glover  
Nancy Gnilka  
Mary Jo Goddard  
Ashley Golden  
Sarah Goldman  
Rebecca Gompf  
Ralph and Connie Gonzalez  
Dawn Goodall  
Kristina Gordon  
Doris Gove and Jeff Mellor  
Randal and Marguerite Graham  
Carol Grametbauer  
Deniece Gratil and Brian Ahrens  
Liza Graves  
Danny and Tracy Gray  
John and Brenda Gray  
Kelly Gray and Brian Peters  
Meredith Gray  
Grayson Subaru  
Great Smoky Mountain Council  
Linda Green and Steve Ferguson  
Cheryl Greenacre  
Joyce Greene  
Carolyn Greenwood  
Bruce and Poli Gress  
Marsha and Duane Grieve  
Steve and Virginia Griffey  
Kent and Judith Griffith



## Supporters

Charles and Erin Grigsby  
William Grigsby  
Jeffery Griswold  
Jeff Groah and Christal Yost  
James Grossen  
Allan and Gail Grossman  
Josina Grover  
Gessika Guerra  
Alan Gust  
Hannah Guthrie  
Josh and Samantha Gwyn  
Dorothy Habel  
Rosalind Hackett  
Judy Hagan  
James Hagerman and Rachel Craig  
Brandon Hale  
Leslie Hale  
Katherine Hall  
Stephanie Hall and Eugene Fitzhugh  
Mr. and Mrs. James Hamill  
Tiffany Hamlin  
Rebecca Hancock  
Karen Hanel and Judy Hanel  
Edward and Clairanne Hann  
Lauren Hansard  
Happy Hikers and Walkers  
Erin Hardin  
Ryan Hardison and Elizabeth Sherman  
Harper Auto Square  
Charles and Lynne Harr  
Mike and Kay Harrington  
Jamie Harris and David Massey  
Jim Harris and Mara Harvey  
Taylor Harris  
John Hart and Ainsley Stringfield  
Paul and Thelma Hartigan  
Louis and Kate Hartley  
Jim and Suzanne Hartsell  
Cynthia Hassil  
Madeleine Hassil  
Paul and Tammy Hassil  
Susanne and Blake Hauk  
Dan and Ruth Hawk  
John and Linda Haynes  
Jeffrey and Shelley Hecht  
Silke Hecht  
Hedstrom Landscape Architecture  
Courtney Heemsoth  
Duane Hefty  
Kelly Hegemeister  
Donald and Jennette Heikes  
Dick and Carol Helsel  
Debbie Helsley  
Anita Helton  
Jennifer Hendricks  
Rich and Lucy Henighan  
Earl Henry  
Travis and Amy Henry  
Bruce and Catherine Henschen  
Joanne Hibbs  
Aaron Hice  
Angela Hill  
Carl and Jessica Hill  
Robert and Janie Hill  
Tim Hill  
Barbara Hillard  
Philip Hipps and Bill Cameron  
Kevin Hoban  
Meredith Hoffman  
James and Cynthia Holbert  
Dan and Mary Holbrook  
Jim Holleman  
Ashley Holmberg  
Mark and Polly Holtkamp  
Home Federal Bank  
HomeTrust Bank  
Audrine Honey  
Kerry Hood  
Nick Hooie and Emily Saunders Hooie  
John and Karin Hoover  
Deane and Lisa Horn  
Jason Horne  
Nicholas Horner  
Mary Anne Hoskins  
Dawn Huff and Kurt Brandt  
Randy and Sue Humble  
Dennison Hunter  
Dennis and Susie Hunter  
Marsha Hupfel  
Terry Hursey  
Mussaab Hussain  
Lauren Huston  
IBI Placemaking  
InsideTrack, Inc.

## Supporters

ImpactAssets  
Dick and Ann Ince  
Peter Iorio  
Lyle and Patricia Irish  
Kahalealii Ishikawa and Sierra Martinez  
Island Home Park Neighborhood Association  
Gary and Ingrid Jackoway  
Emily Jackson  
Linda James  
Paul and Meredith James  
Sherry Jared and Jonathan Perry  
Phyllis Jarnagin  
Larsen and Adrian Jay  
Kenny and Allison Johnsen  
Dabney Johnson  
Kathy Johnson  
Mary Jane Johnson  
Mickey and Lori Johnson  
Sherry Johnson  
Cynthia Johnston  
James and Deborah Jones  
Patricia Jones  
Sonny and Roberta Jones  
Clay and Lauren Jordan  
Matthew Jordan  
Michael Jordan and Ayren Goodwin  
Bessie Jowers  
Rebekah Jane Justice  
Cynthia Karkut  
Maggie Karnis  
Karns Middle School  
Mark and Shelby Kaye  
Tara Keel  
Kristy Keel-Blackmon and Brian Blackmon  
Bill and Corinne Keeler  
Ellen Keene  
Harriet Keener  
Ellen Keith  
Matthew and Ellen Kellogg  
Cynthia Kendrick  
Sarah Kennedy  
Anna Kern  
George and Ellen Kern  
Martha Kern and John Niceley  
Rebecca Kern  
Ted Kern  
Leanne Kersey  
Kimberly Kesterson  
Evan Kidd  
Wade Kimberly  
Kimberly-Clark Corporation  
Angie Kincaid  
Lewis and Debbie Kinnard  
M.D. Kirkpatrick and Red Hickey  
Jordan and Carolyn Kiser  
John and Terri Klear  
Melissa Knott  
Knox County  
Knox County Council of Garden Clubs  
Knoxville Garden Club Inc.  
Knoxville Track Club Treadin' Trodden Trails  
Knoxville TVA Employees Credit Union  
David Kocher  
Toby Koosman and Dean Turley  
Angela Kowalski  
Martin and Dagmar Krall  
Diane Krause  
Stephen and Carol Krauss  
Richard and Karen Krieg  
Kroger Community Rewards  
Julie Kuntzendorf  
L&N Stem Academy PTSA  
Jim and Cheryl LaBorde  
Joshua and Tiffany Ladd  
Skip Ladd  
Jennifer Lively  
Lisa LaForest  
Molly Lamm  
India Lane  
James Lane  
Kim Laney  
Oliver Lang  
Amelia Langston  
Aldis and Susan Lapins  
Bill and Jan Larson  
Keri Lattimore  
Christine Lauro and Jim Hatfield  
John Law  
Anna Lawrence  
Raymond Lawson  
Sharon Lawson  
Willard Lawson  
Virginia Lay  
Sandra Leach  
Ron and Theresa Leadbetter  
Karen Leahy



## Supporters

Patria Leath  
Jerry Ledbetter and Merikay Waldvogel  
Benjamin Lee and Lisi Schoenbach  
David and Judy Lee  
K. Renee Lee  
Sherri Lee  
Ilona Leki  
Mary Lenker  
Elva Lois Lester  
Mr. and Mrs. Robert Levy  
Stephen and Molly Levy  
Jim and Lee Ley  
Tom and Shari Lillestolen  
Roger and Diane Lincoln  
Patsy Lincoln  
Craig and Angela Linnville  
Mark and Peggy Littmann  
Marsha Livingston and Mark Bishop  
Lisa Loar  
Michael and Nancy Lofaro  
Jeremy Logan  
Brittany Long  
Frank Long  
Lori Long  
Ken and Sharon Loomis  
Jennifer Love  
Andrea Ludwig and Ryan O'Connor  
Eric and Lauren Luftman  
Robert and Rebecca Luper  
Teri Lynch-Polos  
Stephanie Lynema  
Elizabeth Mabey  
Allison Mabry  
Paula MacMoran  
Susan Madaris  
Steve Madden  
Christine Maentz  
Ben Magouirk  
Kathy Mahan  
Lindsay Mahony Livesay and Jake Livesay  
Ashley Mahs and Rob Wallace  
Steve Mallard  
Lesli Malle  
Charmaine Mamantov  
Mark and Cathy Mamantov  
Shelley Mangold  
Jaana Mannik  
Russell and Teresa Manning

Francie Marfia  
Suzanne Marley and Molly Marley  
Daniel Marsh  
David and Sandra Martin  
Sean and Sara Martin  
Arthur and Tammy Martin  
William Martin  
Mast General Store  
Jeff and Rebecca Mathews  
Teresa and Lali Mathews  
Ronald Matthews  
Alan and Terri Mawdsley  
Jesse Mayshark and Casey Fox  
Ed McAlister  
Kristen McBee  
Maureen and Neil McBride  
Jonathon McCammon  
Tom and Diane McClain  
David and Lindsay McCollum  
Morgan McCorkle  
Gary McCracken and Jamey Dobbs  
Victoria McDonald  
PK McDowell  
Steven McGaffin  
Adam and Adrienne McGee  
Joshua McGee  
Kathy McGinnis-Craft  
Michael McGovern  
Gabe and Laura McGrath  
Cindy McIlvaine  
James and Karen McKeehan  
Michael and Teressa McKinney  
Matt and Taryn McLean  
Robert McLean  
Denny McMahan  
Fredric and Michelle McMahan  
John and Sherry McNair  
Jim McNutt  
Susan McNutt  
Christopher and Nadia Meadows  
Robert Meadows  
Katie Meckstroth  
Don and Jeanette Mellskog  
Karin Mellskog  
The Melrose Foundation, Inc.  
Linda Merkel  
Mary Ann Merrell  
Stacy and Susan Merrell

## Supporters

Staci and Jason Messing  
Frank and Brittany Meszaros  
Cassandra Meyer  
Mr. and Mrs. Tom Midyett  
Sarah Miller and William Rauch  
Theresa Miller  
Todd and Rebecca Mills  
Cassandra Mitchell  
Julie Mitchell  
Kenneth and Cindy Moffett  
Catherine Moirai  
Suzanne Molnar  
Laura Mondell  
Scott Moore  
Thomas Moore and Melody Kreis  
Van Moortel  
Audra Morelock  
Tom and Ellen Morgan  
Dominic Moro  
Joey Morrell  
Amy Morris-Hess  
Amanda Morrisett  
Johanna Morris  
Jerry and Anna Morton  
Vivian Moser  
Jenny Moshak  
Keven and Dianne Mottinger  
Steven and Kathie Muehling  
Mary Muir  
Matthew Munroe  
Christina Murphy  
Terry and Kathy Murphy  
David Murray  
Tim and Marta Murrell  
MaryAnn Muss  
Larry and Tammy Myrick  
Dian Nabors  
Beth Nagel  
Delores Nanny  
Stephen Nelson  
Mr. and Mrs. Wyman Nettles  
Network For Good  
Jason Newman  
Mr. and Mrs. Dwight Nichols  
Carol S. Nickle  
Laura Nine  
Ellen Norris  
Mike Norton

Timothy Novik  
Patrick and Barbara O'Brien  
Ryan and Andrea O'Connor  
Becca O'Connor  
Hugh O'Neill and Sandra Davern  
Ronald O'Tool  
Jonathan Oakes  
Amy Oakey  
Wesley and Marcy Oberholzer  
David Oconnor  
Kerrilyn Oconnor and Erica Oconnor  
Nathan and Katherine Officer  
Elizabeth Offringa  
Steve and Debra Ollard  
Jackie and Banks Osborne  
Mary Nelle Osborne and Ashley Pennell  
Heather Overton  
James Owen and Alexander Dowd  
Matt and Susan Ownby  
Richard and Joan Pace  
Tom and Sue Pace  
Pat Pacia  
Randy and Tina Pack  
Allison Page and Connor Coffey  
Christine Page  
Nancy Page  
Matthew Pamental  
Thomas Papenbrock  
Mike Parish and Susan Kincaid  
Amber Parker  
Katelyn Parker  
George Parks  
Paul Parris and Lou Smith Parris  
Audrey Paterson  
PayPal Giving Fund  
Don and Karen Pentecost  
Daniel and Jane Perlmutter  
Debbie Perrigo and Miller Perrigo  
Joseph and Miranda Peterson  
Susan Peterson  
Melanie Pettit  
Andrew and Elena Petzold  
Claudia Phillips  
Patrick and Beth Phillips  
Sara Phillips  
Margie Pickens  
Kim Pilariski-Hall  
Pilot Company



## Supporters

Pinnacle Financial Partners, Inc.  
Bruce and Christina Pint  
Gaines and Anne Pittenger  
John and Martha Pittenger  
Sam and Kallee Pittenger  
Matt and Vicky Pittman  
Pledgeling Foundation  
Elizabeth Pollock  
June Ponzio  
Tom Poole  
Paul and Dana Popa  
Barbara Porter  
Mac Post  
Judith Poulson  
Michael Powers Fuller  
John and Lynn Prados  
Jamie Pretorius and Elizabeth Pretorius  
Mac and Susan Prevost  
Trent and Anne Primm  
Melissa Prinz  
Sharon and Joe Pryse  
Matt Puccio  
Will and Genetta Pugh  
Dorothy Puhr  
Kathleen Puhr  
Patrick and Lynn Puhr  
Trudi Pullin  
Lydia, Alex and Sam Pulsipher  
Charles and Janet Purkey  
Chaneth Quemore  
Claire Ramsay  
RatherBee LLC  
LeeAnn Ratledge  
Mr. and Mrs. Richard Rawe  
Rachel Ray Honeycutt  
John and Nancy Ray  
Max Reddick  
Rachel Reed  
The Regal Foundation  
Justine Rehak  
Susan Reid  
Kathleen Reilly  
Theresa Renfro  
Bobby and B.K. Reynolds  
David Reynolds  
Diane Reynolds  
Sallie Rhyne  
Sydney Ribelin

Stefanie Richards  
Pat and Lois Richardson  
Rex Richey and Elizabeth McDonald  
Blair and David Riestenberg  
Ronald Rimer  
Nicole Rioux  
Bert and Jennie Ritchie  
Kenneth and Kristin Rivard  
Susie Robertson  
Amelia Robinson  
Christopher Robinson  
Melissa Rodgers  
Tony Rodriguez  
August and Annalisa Roehrig  
Jennifer Roffe and Scott Denley  
Mike and Becca Rogers  
Sara Rose  
Mr. and Mrs. Stephen Rosen  
Joshua Rosenberg  
Erin Ross  
Ross/Fowler, P.C.  
The Roundup Restaurant  
Corinne Rovetti  
Jane Row  
Jill Rowan  
Kellie Rowan  
Barbara Rowe  
Jane Rule  
Jonathan Rule  
Mr. and Mrs. Francis Ruppel  
Lois Russell  
Kevin and Tiffany Rustad  
Mary Ruth  
Jean Ryan-Fry and Michael Fry  
Salesforce, Inc.  
Richard Salkeld  
Mr. and Mrs. Robert Samples  
Charles and Roseanne Samuels  
Sanders Pace Architecture  
Christina Santos  
Ann Sartwell and Robby Moore  
Ghulam Sarwar  
Ruth Sato and Amy Aspenwall  
Homer and Carol Satterfield  
Fran Scheidt  
Lynda Schilling and Gary Pulsinelli  
Erin Schmid and Frank Palm  
Dr. and Mrs. William Schneider

## Supporters

Bryana Schroder  
Schwab Charitable Fund  
Allyn and John Schwartz  
Bill Schwenterly  
Travis and Natasha Schwinn  
Marjorie Scott  
Richard and Spain Secrist  
Casey Self  
Michael and Nancy Sentell  
Noreen Serio  
Leslie Serrano  
Gwen Serriere  
Jim Sessions and Fran Ansley  
Mary Sexton  
Stephanie Shand  
Madeline Shelly  
Shelton Group  
Kenneth and Kathleen Sherfick  
Sonny Sherrod  
Mark and Heather Shipley  
Jonathan and Patricia Shireman  
Elizabeth Shull  
Jason and Judy Sichler  
Siddiqi Charitable Foundation  
Sierra Nevada Brewing Company  
Tom and Priscilla Siler  
Kistie Simmons  
Kristi Simpson  
David Sims  
William Skelton  
Barbara Slover  
Randy and Sarah Small  
David and Tammy Smith  
Dorothy Smith  
James Smith  
Lucy Smith  
Paul Smith  
Richard and Karen Smith  
Robin Smith  
Stewart Smith and Carol Tolliver  
Tommy Smith  
Rachel Smith-Jones and Travis Jones  
Melinda Snow  
Topher and Alexandra Snyder  
Becky Snyder  
Brian Sohn  
SoKno Taco Cantina  
Alan Solomon

Marcy Souza  
Brian and Jennifer Spaid  
Tim Sparer and Cathy Shuck  
Andrew and Jenny Spatz  
Mary Spengler  
Rosanne Spire  
St. Elizabeth's Episcopal Church  
Tim Staggs  
L. Caesar and Dorothy Stair  
Richard Stair  
Alex and Rachel Stallings  
David and Kim Stallings  
Mark Stanfill  
Stanley's Greenhouse  
Dave Stanley  
Whitney and Monte Stanley  
RJ Stapleford and Ellie Montes de Oca  
Linda Staton  
Mark and Dimitra Steeley  
Robert and Diane Steffy  
Daniel and Michaeline Steinhoff  
Tamali Steinocher and Christie Cosby  
Christine Stenglein  
Jason Stephens  
Ken and Dee Stephenson  
Lisa Mullikin  
Donald Stewart  
Ruby Stewman  
Cristina Stokes  
Jennifer Stokes and Rex Madon  
Anna Stout  
Jo Stout  
Tammy Strader  
Ann Strange  
Mike Strange  
Jill Strating  
Jane Stroud  
Douglas Stuart  
Mary Stuart  
Wayne and Mary Stuart  
Amy Styles  
Peter Sukanek  
Colin Sumrall and Linda Kah  
Sun-Up Garden Club  
Truly Sundry Ani  
Frank and Deborah Sweeney  
Mr. and Mrs. Michael Swiney  
Robert Szyperski



## Supporters

T-Mobile  
Robert Tanner  
Daniel and Lanie Tarr  
Madison Taylor  
Paul and Barbara Taylor  
Matt Teglas  
Tellico Village Garden Club  
Michael Tenbus  
Tennessee Department of Human Services  
Tennessee Valley Authority  
Tennessee Valley Unitarian Universalist Church  
Tennessee Wildlife Federation  
Tennessee Wildlife Resources Agency  
Bill and Jo Terry  
Jean and Bob Terry  
Jon Terry  
Donna Terzak  
Texas Instruments Foundation  
Bill and Beckie Thomas  
Carole Thomas  
Casey Thomas  
Donna Thomas  
John Thomas  
Lisa Thomas  
Melanie Thomas  
Ralph Thomas  
Bradley Thomson  
Justin and Monica Thorpe  
Janice Threlkeld  
Michelle and Josh Tipton  
Karen Tobias  
Patricia Todd  
Ross and Sharon Toedte  
Alice Torbett  
Bowman and Beth Townsend  
Richard and Irene Townsend  
Margaret Trentham  
Steven Trigg  
Darrell Trimble  
Mary Byrne Trivett  
Bill Troy and Candace Boyd  
The Trust Company of Tennessee  
Mary Alice Tucker  
Coral Turner  
Peggy Turner  
Tonia Turner and Amy Brace  
U.S. Charitable Gift Trust

Andrew and Anne Marie Ullman  
Lyndsey Ullom  
John Ulmer  
Joyce Underwood  
United Way of Greater Knoxville  
United Way of Midland County  
Terry and Marsha Uselton  
UT-Battelle/ORNL  
Aleydis Van De Moortel and Merle Langdon  
W. Van Hook  
Carl and Gail Van Hoozier  
Sherry Van Meter  
Jaclyn van Nes  
LeeAnn Vance  
Pamela and Chick Veenstra  
Danielle Veith  
Mr. and Mrs. Sam Venable  
Joan Vestal Ellis  
Alcira Villegas  
Jessica Vinsant  
Allison von Gruenigen and Lilah von Gruenigen  
Tom and Bridget von Weisenstein  
Vulcan Materials Company  
Cynthia Wahl  
Thomas Wainner  
Barry Walker  
Ben Walker  
Samuel and Joanne Walker  
John and Connie Wallace  
John Wallace  
Kathryn Wallisch  
Megan Wallrichs  
Richard Ward  
Shelby Ward  
Leonard and Caroline Waring  
Joyce Warnelis  
Tamara Warner  
Whitney Warner  
Mr. and Mrs. Larry Warren  
Waste Connections of Tennessee, Inc.  
Brady Watson  
Elaine Watson  
Janet Watt  
Brent and Megan Waugh  
James Waxmonsky  
Greg and Katherine Webb  
Tom Weiss  
Tom and Paula Welborn

## Supporters

Brian Welch  
Matthew Welch  
Cathy Wells and Howard Lane  
Tom Welsh  
Owen Weston  
Patti Wheeler  
Steven and Karen Whitaker  
Barron and Jeanne White  
Brenda White  
Zach White and Erin Salter  
Caroline Wienhold  
Kelly Wiggins  
Wild Birds Unlimited  
Marshall and Clare Wilkins  
Elizabeth Williams  
Joanna Williams  
Juli Williams  
Nancy Williams  
Susan Williams  
Wayne and Carolyn Williams  
Nancy Williamson  
Max Willner  
Doug and Rhonda Wilson  
George and Susan Wilson  
Teresa Wilson  
Jonathan Wimmer and Kelly Johnson  
Winchester Consulting LLC  
Celia Winchester and Charlie DeBevoise  
Sherilyn Winchester  
Mike and Paige Winck  
John Winemiller and R.J. Hinde  
Abby Wintker  
Mr. and Mrs. Stephen Wise  
John and Ann Withers  
Jason and Brittany Womack  
Jack Woodall and Sharon Boyce  
Thomas Woodbery  
Sara Wooding  
Alice Woody  
Sibyl and Barnaby Wray  
Craig Wrisberg  
Tony Wylie and Kathy Riordan  
James and Linda Yates  
Nicole Yates and Maria Simpson  
Allan and Donna Young  
Rebekah Young  
Robin Young

YourCause  
Mark Zedella  
Michael Zemel and Siri Khalsa-Zemel  
Wenjun Zhou  
Andy Zimmerman  
Erik Zinser





Ijams Nature Center  
2915 Island Home Ave.  
Knoxville, TN 37920  
1-865-577-4717